

Planning Permit No. B2/1500G/403/92
APPROVED
 SUBJECT TO THE CONDITIONS IN THIS OFFICIAL LETTER.
 No. B2/2067K/92 Date: 10.9.92
 FOR MEMBER SECRETARY
 MADRAS METROPOLITAN
 DEVELOPMENT AUTHORITY
 MADRAS - 600 006.

MMDA IBI/PP NO. 82/20.8.72/92
 C.No. 82/20.8.72/92
 Survey No. 14/91
 PART I
 PART II

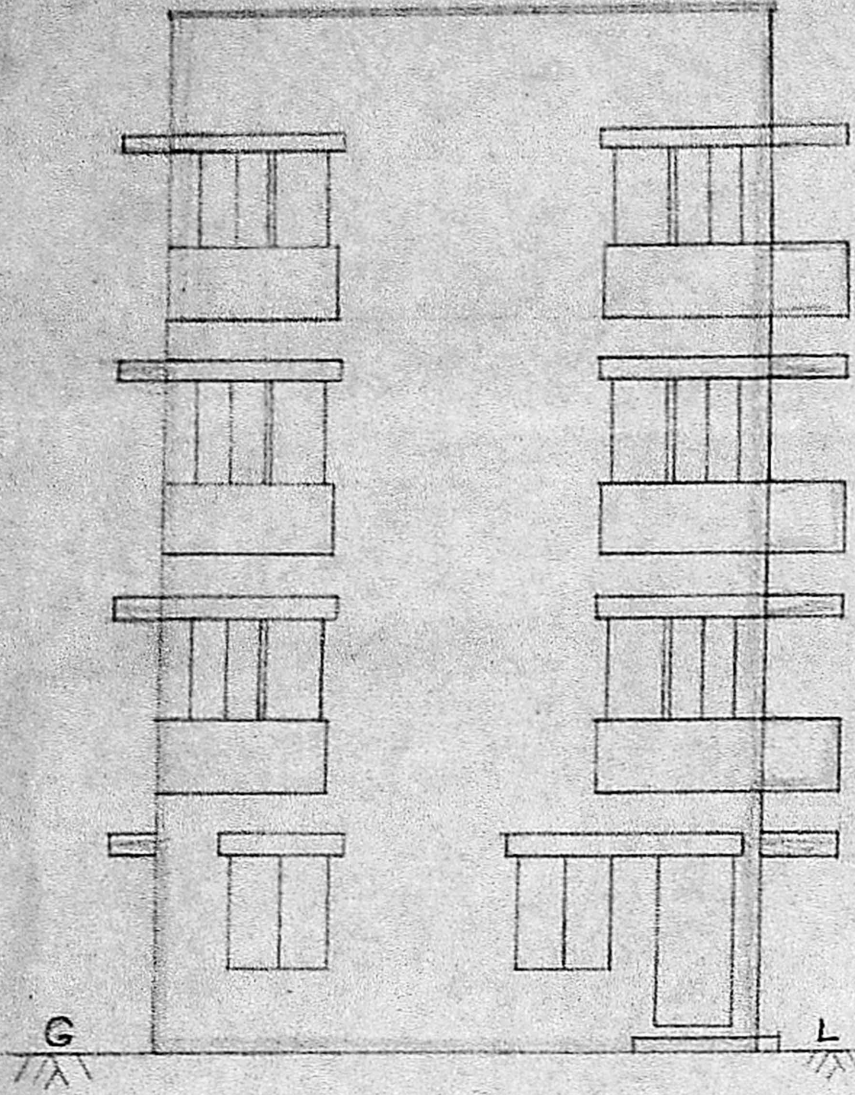

ROAD SIDE VIEW

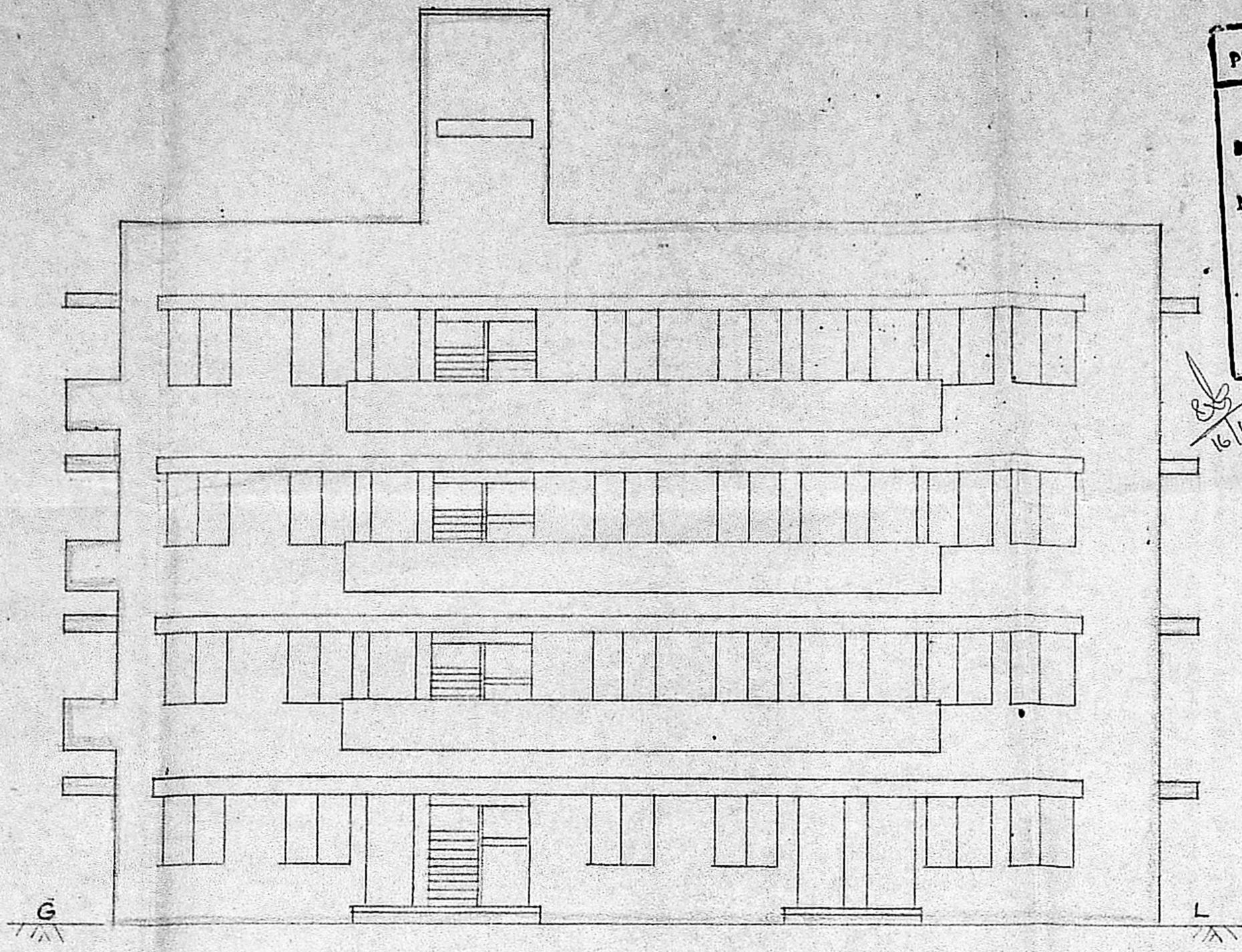

FRONT ELEVATION

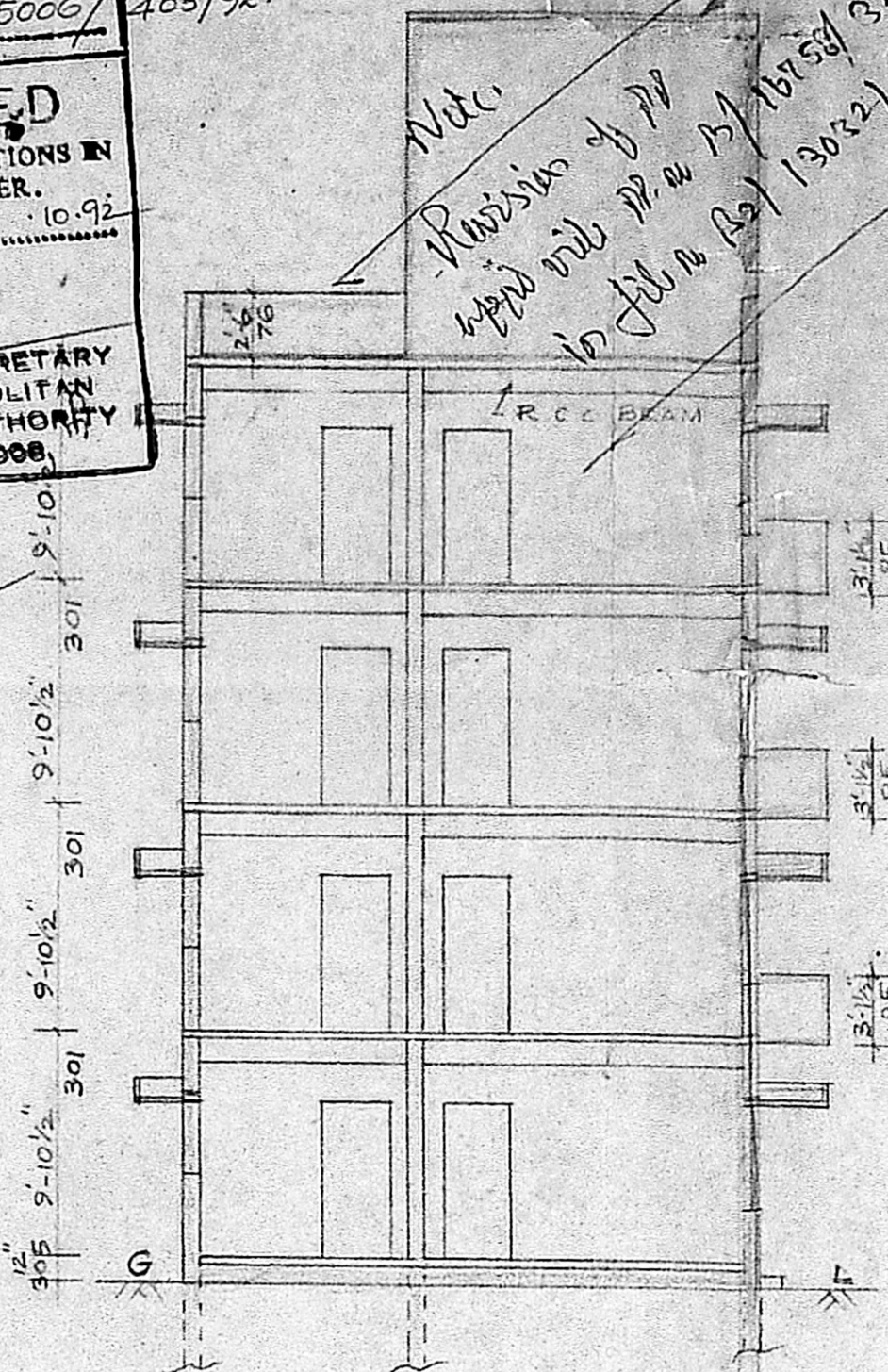

SECTION ON AB

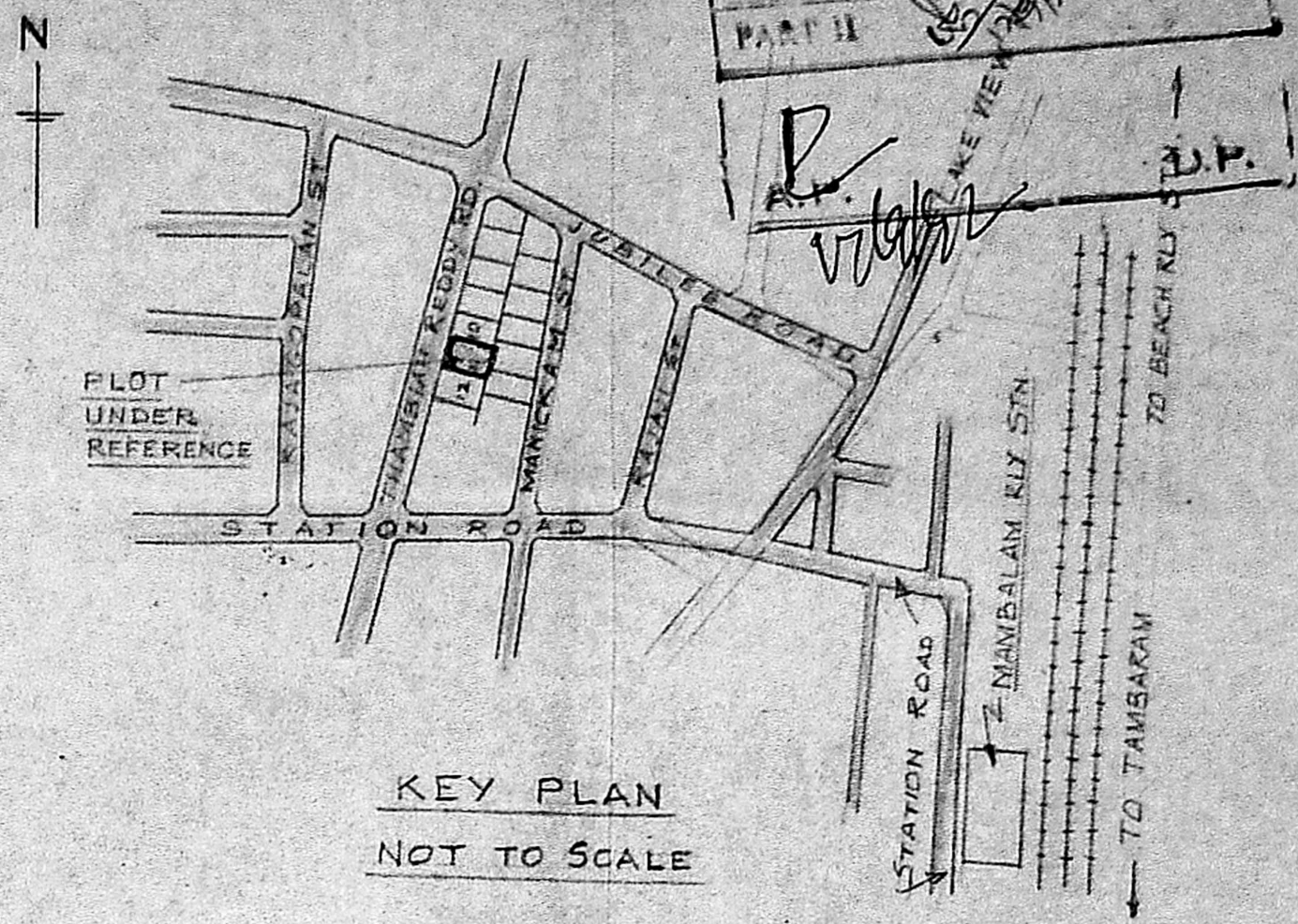

KEY PLAN
NOT TO SCALE

- SPECIFICATIONS:**
- R.C.C. WORKS WITH 1:2:4 MIX AND REQUIRED REINFORCEMENTS.
 - BRICK WORK IN CEMENT MORTAR 1:6 MIX USING STOCK BRICKS.
 - PLASTERING WALLS SHALL BE WITH C.M. 1:6.
 - WOOD WORK SHALL BE OF WELL SEASONED WOOD OF APPROVED QUALITY.
 - PAINING SHALL BE WITH APPROVED PAINT OVER ONE COAT PRIMER.

JOINERY:

		CM		CM			
1	D.T.W. DOOR	3'3" x 6'6"	99 x 198	4	W.C.W. WINDOW	4'0" x 4'6"	122 x 137
2	D1 C.W. DOOR	3'0" x 6'6"	91 x 198	5	W1 C.W. WINDOW	3'0" x 4'6"	91 x 137
3	D2 C.W. DOOR	2'6" x 6'6"	76 x 198	6	W2 C.W. WINDOW	4'0" x 3'0"	122 x 91
				7	V C.W. VENTILATOR	3'0" x 2'0"	91 x 61

- COLOUR INDEX:**
- PROPOSALS ARE SHOWN IN RED.
 - BOUNDARY IS SHOWN IN BLACK.
 - ROADS ARE SHOWN IN GREEN.

- AREA PARTICULARS:**
- PLOT AREA : 367.52 S.M.
 - GROUND FLOOR : 149.81 S.M.
 - FIRST FLOOR : 164.45 S.M.
 - SECOND FLOOR : 164.45 S.M.
- 5 THIRD FLOOR : 164.45 S.M.
 PLOT COVERAGE : 40.76 %
 F.S.I. : 1.75 (643.16 S.M.)

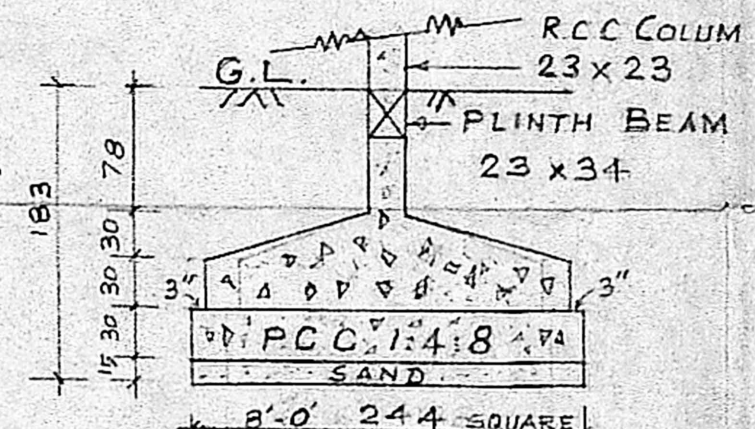

FOUNDATION
SCALE: 1:50

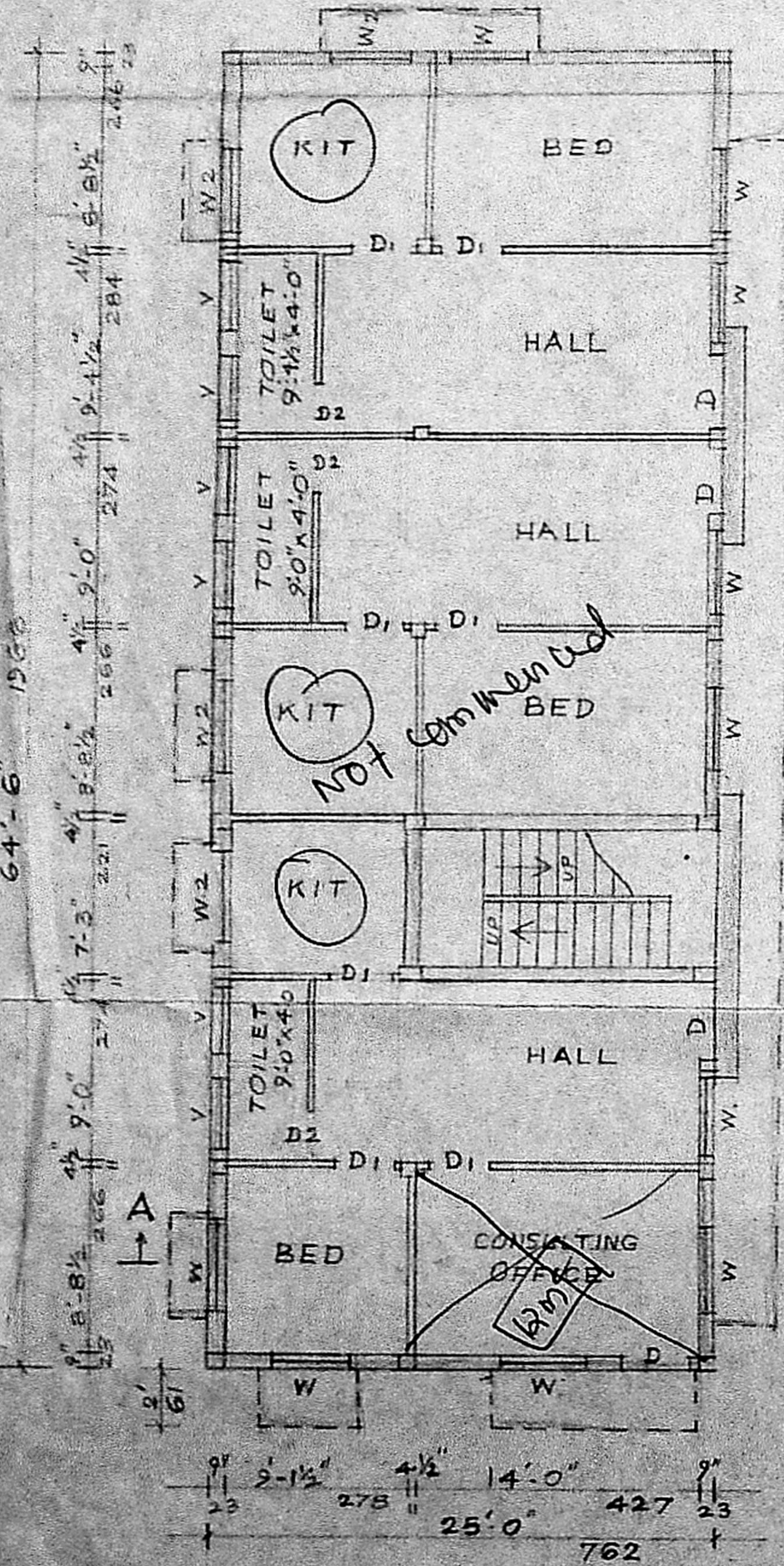

TYPICAL PLAN OF GROUND FLOOR PLAN

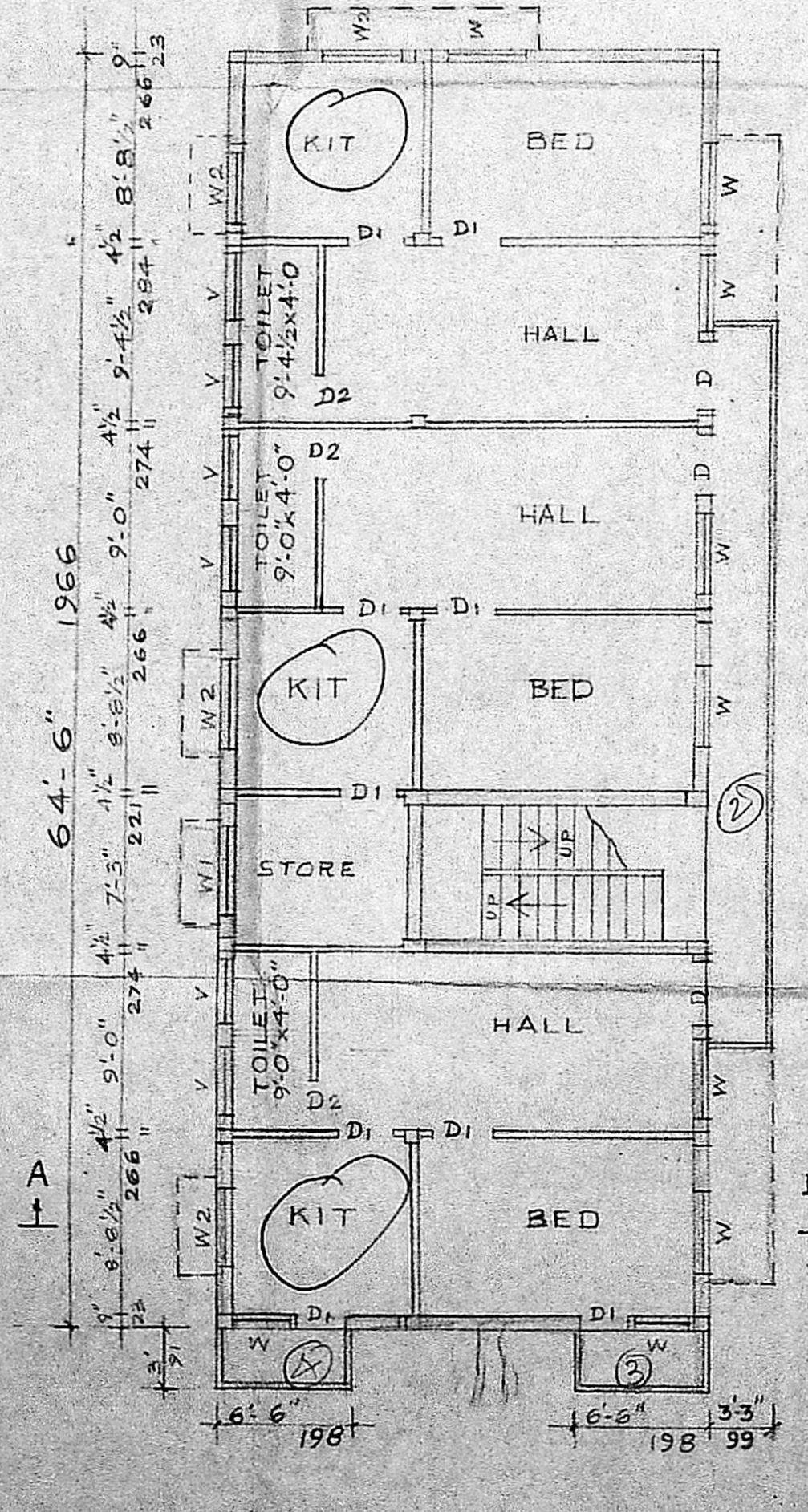

TYPICAL PLAN OF FIRST, SECOND & THIRD FLOORS

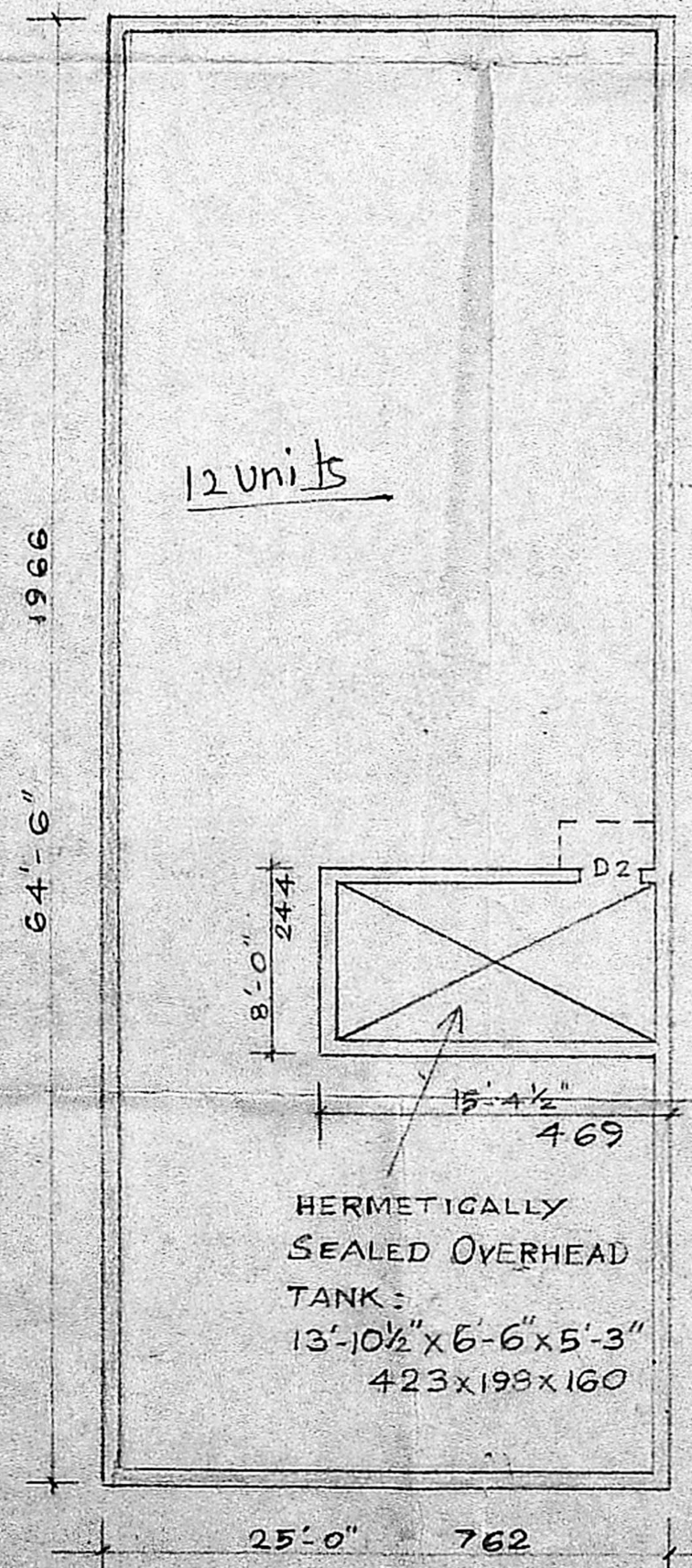

TERRACE PLAN

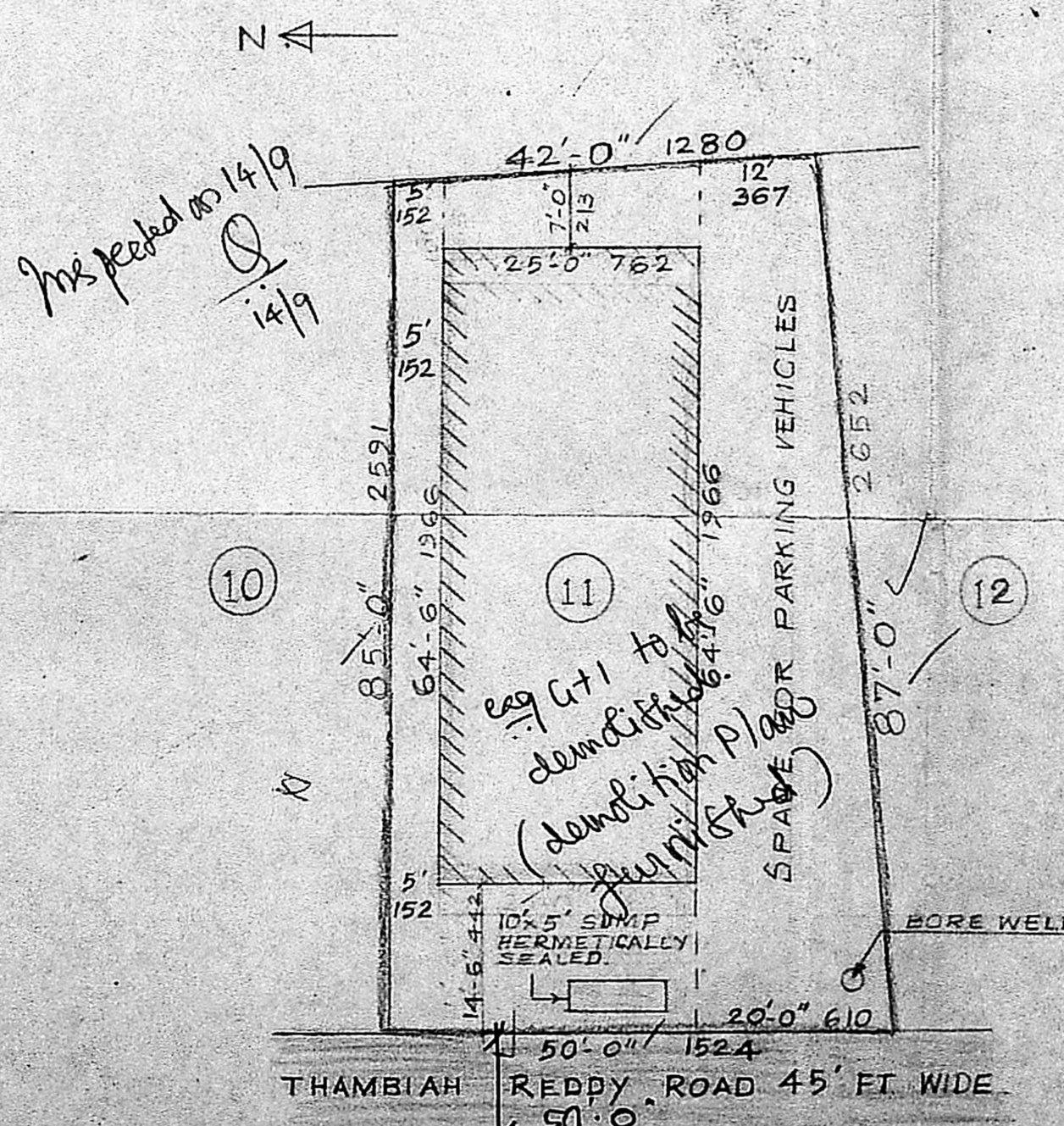

SITE PLAN SCALE: 1:200

PLAN SHOWING THE PROPOSED CONSTRUCTION OF RESIDENTIAL/CONSULTING OFFICE AT DOOR: NO.11, THAMBIAH REDDY ROAD, IN T.S. NO. 35, BLOCK NO.2, CORPORATION DIVISION NEW NO.125, (OLD NO.118, WEST MAMBALAM, MADRAS 600 033).
 SCALE: 1"=8'-0" (1:100). ALL MEASUREMENTS ARE IN CENTIMETRES, UNLESS OTHERWISE INDICATED.

T. G. KRISHNAMURTHY RAO
 CIVIL ENGINEER
 CLASS I LICENSED SURVEYOR NO. 370
 CORPORATION OF MADRAS
 C-10, SAN H. AVENUE
 11/12, LAKE VIEW ROAD, MADRAS-600033
 LICENSED SURVEYOR

OWNER